

Subdivision of the C. A. Anderson 2.2 2/3 acre tract in the Tobin subdivision of the Peter C. Harrison and Mrs. Lewis League and Labor Surveys in Travis County, Texas.

Survey made by H. P. Lee June 30th A.D. 1909 for Alfred H. Johnson and Carl Jacobson

The State of Texas # County of Travis # We, Alfred H. Johnson and Carl Jacobson of Travis County, Texas, do hereby certify that the foregoing and attached plat is a true and correct map of what is known as the Johnson and Jacobson Subdivision of the C. A. Anderson 2.2 2/3 acre tract in the Tobin Subdivision of the Peter C. Harrison and Mrs. Lewis League and Labor Surveys in Travis County, Texas, the same being as laid out by us and surveyed by H. P. Lee June 30th 1909. Witness our hands in Travis County, Texas, this 19th day of April A. D. 1910.
 Alfred H. Johnson
 Carl Jacobson

The State of Texas # County of Travis # Before me, A. O. Sandbo, a Notary Public, in and for Travis County, Texas, on this day person x came Alfred H. Johnson and Carl Jacobson each known to me to be the person whose name is subscribed to the foregoing instrument and each acknowledged to me that he executed the same for the purposes and consideration therein expressed.

Given under my hand and seal of office in Austin Texas, this 19th day of April A. D. 1910.

Seal # 1091.

A. O. Sandbo
 Notary Public Travis County Texas.

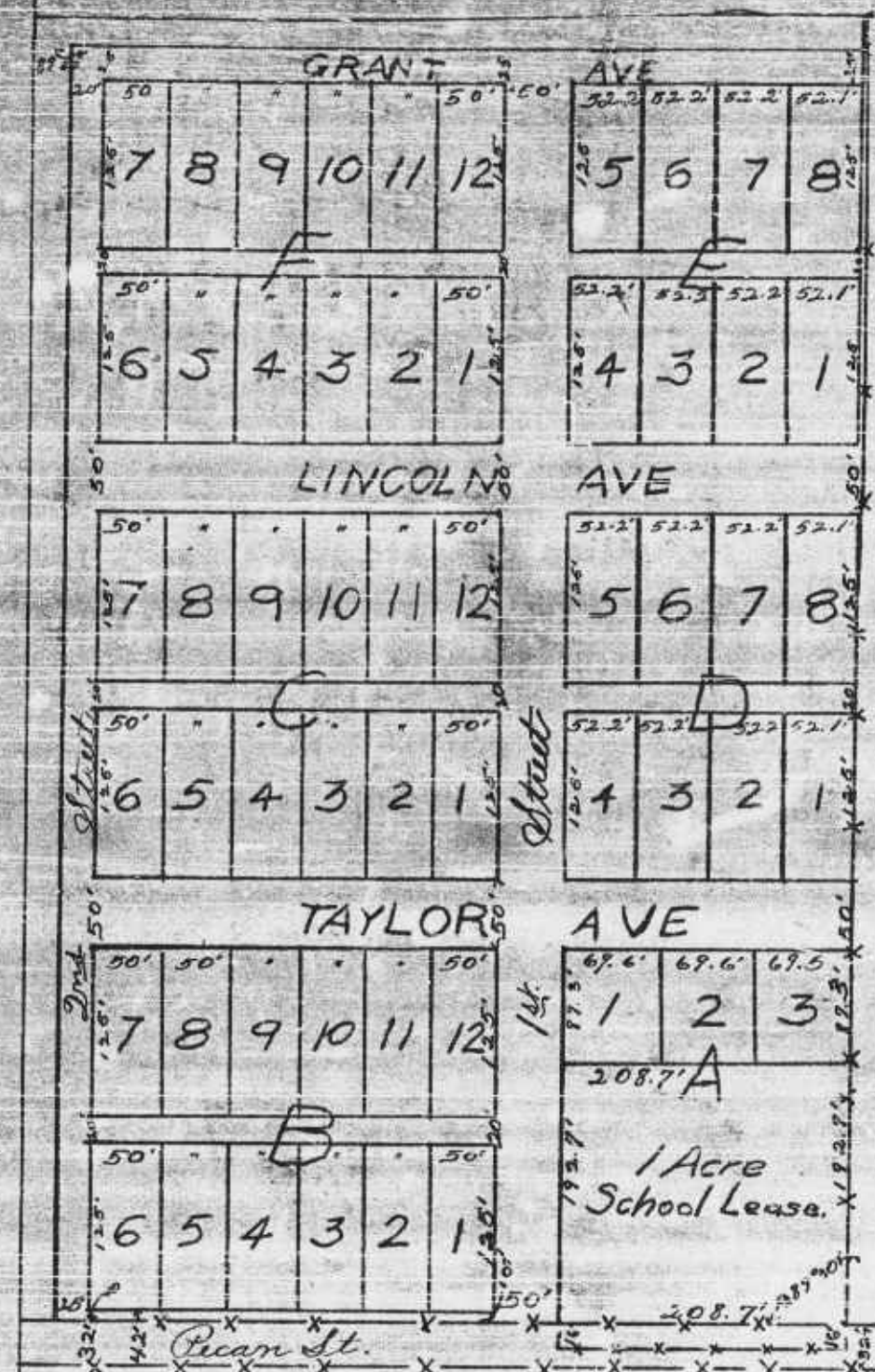

COLORED ADDITION TO PFLUGERVILLE TEXAS

This plat of "Colored Addition" is adopted as the authentic act of the undersigned and all streets and alleys shown hereon are hereby dedicated to public use.
 Pflugerville, Texas, April, 1910.

State of Texas }
 County of Travis } Before me, the undersigned Notary Public, within and for said county and state, on this day personally appeared La Rue Noton, known to me to be the person whose name is signed to the foregoing instrument, and acknowledged to me that he executed the same for the purposes and considerations therein expressed.

Given under my hand and seal of office this 27th day of April 1910.
 Oymilie Simberg
 Notary Public in and for Travis County, Texas.

SURVEY & PLAT BY H. L. JUSTISS April 20, 1910.

Note: School Lease extends to center of Pecan St. All corners marked by wooden stakes.

Filed for Record April 27 1910 at 4 P.M. Recorded April 29 1910 at 10 A.M.

Paul M. Deats Co. Clerk
 By F. C. Malone Deputy

Filed April 13 1910 at 2 P.M.
 Recorded April 14 1910 at 10 A.M.

Paul M. Deats
 Co. Clerk Travis Co. Tex.
 F. C. Malone Deputy